

PUEBLO CITY-COUNTY LIBRARY DISTRICT  
BARKMAN BRANCH LIBRARY  
FURNITURE REQUEST FOR BIDS  
#22010  
MARCH 1, 2024

---

The Pueblo City-County Library District, Barkman Branch Library Furniture Request for Bids and Shelving Request for Bids, specifications and drawings dated February 22, 2024 are modified or changed to the extent stated herein.

All other Drawings and the Project Manual not specifically modified or changed shall remain in effect. **Acknowledgment of receipt of this Addendum must be noted on the Bid Form or the bid will not be accepted.**

**Furniture Specifications**

1. Specification Section 00 30 00 - Proposal Pricing Form
  - a. Added Nevins to the manufacturer list.
  - b. Revised quantities to C1, T1P, T8.
  - c. Added C10, T15, T16P.
2. Specification Section 12 60 00 - Specification sheet C1
  - a. Revised quantity.
3. Specification Section 12 60 00 - Specification sheet C10
  - a. Added sheet.
4. Specification Section 12 60 00 - Specification sheet L4
  - a. Pattern name was listed incorrectly.
5. Specification Section 12 60 00 - Specification sheet OT5P
  - a. Pattern name was listed incorrectly.
6. Specification Section 12 60 00 - Specification sheet T1P
  - a. Revised quantity.
7. Specification Section 12 60 00 - Specification sheet T8
  - a. Revised quantity.
8. Specification Section 12 60 00 - Specification sheet T11P
  - a. Changed power module to an under mount.
9. Specification Section 12 60 00 - Specification sheet T15
  - a. Added sheet.
10. Specification Section 12 60 00 - Specification sheet T16P
  - a. Added sheet.
11. Specification Section 12 60 00 - Specification sheet Furniture Information List
  - a. Added Nevins contact information.

## **Attachments**

1. Specification Sheets: C1, C10, L4, OT5P, T1P, T8, T11P, T15, T16P, Furniture Information List,
2. Proposal Pricing Form
3. Furniture Plans: F1.00

**End of Addendum No. 1**

# PROJECT MANUAL

## *Furniture*

### PUEBLO CITY-COUNTY LIBRARY DISTRICT BARKMAN LIBRARY

1300 JERRY MURPHY ROAD  
PUEBLO, COLORADO 81001

### **ISSUED FOR PRICING**

FEBRUARY 22, 2024

Addendum 1 - MARCH 1, 2024

# HBM

ARCHITECTURE  
INTERIOR DESIGN

HBM ARCHITECTS, LLC  
1382 WEST NINTH STREET, SUITE 300  
CLEVELAND, OHIO 44113

T: 216.241.1100 F: 216.241.1101

## PROPOSAL PRICING FORM

Submitted by:

\_\_\_\_\_, Date \_\_\_\_\_, 2024  
(Company Name)

### PROPOSAL:

Pursuant to and in compliance with the Contract Documents for the supply of Furnishings for the Pueblo City-County District Library - Barkman Branch, the undersigned Vendor, having carefully examined the Contract Documents and Addendum Number(s) \_\_\_\_\_, the site and all conditions affecting the Work, the undersigned hereby bids and agrees to furnish all labor, materials, transportation, equipment and services necessary to complete all work within the time stated and in strict accordance with the Contract Documents, for the following sum of money:

### 1.0 FURNISHINGS:

Vendor shall list separately the cost for each specified manufacturer; where a cost is provided for a manufacturer, all specified items from said manufacturer must be included in the bid price. All vendors are encouraged to provide pricing for as much of the furniture package as they can purchase. All furniture pricing may be per purchasing contract or competitively bid. Manufacturer price shall be for the quantity and products specified. Vendor's total pricing shall include all delivery, installation, profit, overhead, and incidental items required for a complete installation.

MANUFACTURER	TOTAL PRICE (DELIVERED AND INSTALLED)	LEAD TIME
3Branch		
Arcadia		
Bernhardt Design		
Enwork		
Freshcoast by Leland		
Gressco by HABA		
JSI		
KI		
Kimball		
Landscape Forms		
Leland International		
Mediatechnologies		
Nevins		
SitOnIt Seating		
Spec Furniture		
<b>TOTAL Base Bid Proposed Pricing</b>		

## 2.0 UNIT PRICE LIST:

Vendor shall provide unit costs that are applicable should the owner elect to add or delete specific items. This form is for specified items only, not for substitutions. Unit costs for substitutions shall be provided in Section 3.0 Conditions of Substitutions of Proposal Pricing Form. Vendor shall verify quantity between plans and specifications and notify Architect of any discrepancies.

ITEM NO.	ITEM	QTY.	UNIT PRICE	DELIVERY/INSTALL PRICE PER UNIT	TOTAL PRICE-ALL UNITS
AP1	Children Activity Panel	1			
AP2	Children Activity Panel	1			
B1	Bench	1			
B2	Ottoman	2			
B3	Ottoman	1			
B4	Ottoman	2			
C1	Study Chair, Armless	24			
C2	Chair	12			
C3a, C3b, C3c	Stack Chair	72			
C4	Stool	4			
C5	Children's Study Chair, Lg	3			
C6	Children's Study Chair, Sm	6			
C7	Task Chair, Armless	3			
C8	Task Chair, Arms	4			
C9	Guest Chair, Arms	2			
C10	Study Stool Armless	2			
CC1	Chair Cart	2			
L1	Adult Lounge Chair	4			
L2	Adult Lounge Chair	4			
L3	Lounge Chair	4			
L4	Lounge Chair	2			
L5	Child Size Lounge Chair	2			
L6	Lounge Chair 1/2	1			
L7	Lounge Chair	1			
LT1	Lectern	1			

ITEM NO.	ITEM	QTY.	UNIT PRICE	DELIVERY/INSTALL PRICE PER UNIT	TOTAL PRICE-ALL UNITS
OT1P	Coffee Table, Power	2			
OT2	End Table	2			
OT3	End Table	2			
OT4P	Coffee Table, Power	1			
OT5P	Coffee Table, Power	1			
SC1	Gaming Storage Cabinet	1			
T1P	Study Table, 2 Person, Pwr	1			
T2P	Study Table, 4 Person, Pwr	2			
T3P	Study Table, 4 Person, Pwr	2			
T4P	Computer Table, 6 Person, Pwr	1			
T5P	Computer Table, 4 Person, Pwr	1			
T6	Self Check Table	1			
T7	Dining Table, Half Round	1			
T8	Flip/Nest Table	16			
T8P	Flip/Nest Table, Power	4			
T9	Study Table	1			
T10P	Craft Table, Pwr	1			
T11P	Maker Height Adj. Flip/Nest Table, Power	2			
T12	Mobile Storage Table	1			
T13	Outdoor Table - 3 Person	1			
T14	Outdoor Table - 4 Person	1			
T15	Flip/Nest Height Adjustable Table	1			
T16P	Study Table, Height Adjustable, Pwr	1			

**3.0 CONDITIONS OF SUBSTITUTION:**

- A. Submit Base bids based upon the materials and equipment specified.
- a. The owner reserves the right to determine what is equal and acceptable in its sole discretion.  
Any proposed substitution(s) must meet or exceed the specifications set forth in this section.
- B. List proposed substitutions below, together with the sum to be added to or deducted from the amount of the Base bid. The amount to be added or deducted shall include all related required changes resulting from the substitution.
- C. Furnish complete specifications and descriptions of all substitutions in accordance with schedule provided in Proposal Pricing Form. For new or infrequently used materials, equipment or processes, a history of use shall be submitted together with all documented failures or problems.
- D. After the Contract is awarded, no further substitutions will be permitted.

ITEM NO.	PROPOSED SUBSTITUTION	ADD	DEDUCT	LEAD TIME

**4.0 SCHEDULE**

- A. Tentative proposed schedule including milestone dates and duration times, complete table as required. Owner reserves the right to amend schedule as necessary.

TASK	DURATION	DATE
Cutoff date and time for Questions		Feb 29, 2024, 12:00pm CT
Issue of final Addendum		Mar. 1, 2024, 3:00pm CT
Proposal Submission Deadline		Mar. 7, 2024, 3:00pm CT
Notice of Award / Owner Purchase Order to follow		April 4, 2024
Order Entry		
Shop Drawing/Submittal Review		
Manufacturing Lead Times / Shipping		
Installation Target Date (Week of)		July 15, 2024
Substantial Completion Target Date		

**5.0 ACCEPTANCE:**

- A. The undersigned understands that the Owner reserves the right to reject any or all proposals.
- B. The Owner reserves the right to selectively award contracts to more than one contractor based upon individual or groups of manufacturers.
- C. **The undersigned agrees that his proposal may be accepted any time prior to sixty (60) days after the closing date and will not be withdrawn prior to that date.**

DATE \_\_\_\_\_

PROPOSER / COMPANY \_\_\_\_\_

BY \_\_\_\_\_

TITLE \_\_\_\_\_

SIGNATURE \_\_\_\_\_

**Official Address:**

\_\_\_\_\_  
\_\_\_\_\_  
\_\_\_\_\_

Telephone: (\_\_\_\_)

FAX: (\_\_\_\_)

E-mail:

Where Incorporated:

Federal I.D. Number: \_\_\_\_\_



NOTE: All images are for reference only. Refer to product specifications for actual requirements

ITEM NO. C1  
QTY: 24

ITEM: Study Chair, Armless  
LOCATION: Adult Area 107, Study 120, Study 121

MANUFACTURER: Leland International

MODEL NUMBER: Amadeus Sled Base Stack Chair  
AMS-PO-OX-ST

**DO NOT INSTALL GLIDES ON CHAIRS AT TIME OF  
MANUFACTURING, PROVIDE TO OWNER.**

DESCRIPTION: 21"w x 21.75"d x 31.75"h x 18"sh  
Polypropylene shell chair with powder coated metal sled base, no  
standard glides installed on chairs. Provide glides to owner for future  
installation. Stacks 15 high on floor and 20 high on dolly.

**FINISHES:**

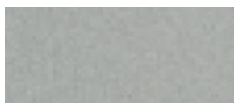

Metal



Poly

Leg Finish: Sterling (ST)

Shell Color: Oxford (OX)



NOTE: All images are for reference only. Refer to product specifications for actual requirements

ITEM NO. C10

QTY: 2

ITEM: Study Stool Armless  
LOCATION: Adult 107

MANUFACTURER: Leland International

MODEL NUMBER: Amadeus Sled Base Stool  
AMCS-PO-OX-ST-S

**DO NOT INSTALL GLIDES ON STOOLS AT TIME OF  
MANUFACTURING, PROVIDE TO OWNER.**

DESCRIPTION: 20.5"w x 21.5"d x 38.5"h x 26"sh  
Polypropylene shell seat and powder coated metal sled base, no standard  
glides installed on stools. Provide glides to owner for future installation.

**FINISHES:**

Leg Finish: Sterling (ST)

Shell Color: Oxford (OX)

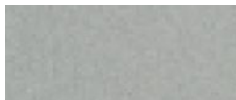

METAL



Poly



NOTE: All images are for reference only. Refer to product specifications for actual requirements

ITEM NO: L4  
QTY: 2

ITEM: Lounge Chair  
LOCATION: Teen 118

MANUFACTURER: EKO  
MODEL NUMBER: Swagr Lounge Chair  
S.M.1

DESCRIPTION: 31.75"w x 38"d x 31.75"h x 16"sh  
Fully upholstered mobile lounge chair with concealed casters and leather pull on back.

FABRIC:

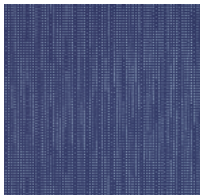

Mfg: Maharam  
Pattern: **Ellipsis** 466334  
Color: Lazuli 006  
Width: 54"  
Repeat: 18"V, 27"H  
Contents: 100% Polyurethane  
Abr. Res: 100,000 double rubs  
Finish: Protective topcoat  
Fabric Qty: Verify fabric quantity with pattern repeat.  
Note: ***Fabric Must Comply with PROP 65.***

NOTE: PROVIDE MUSLIN BACKING MATERIAL IF REQUIRED TO PREVENT PUCKERING AND SLIPPAGE. VERIFY WITH MANUFACTURER.



NOTE: All images are for reference only. Refer to product specifications for actual requirements  
P: Denotes power in table

ITEM NO:	OT5P
QTY:	1
ITEM:	Coffee Table, Power
LOCATION:	Teen 118
MANUFACTURER:	Mediatechnologies
MODEL NUMBER:	Full Time Ottable Jr Height Table FTDTJ-30-ADUF-1P2U-72-SILVER

DESCRIPTION: 30”dia x 16”h  
Round fully upholstered ottoman with laminate top, pvc edge and black ABS self leveling glides. Power unit centered in top.

FABRIC:	Mfg: Maharam
	Pattern: Ellipsis 466334
	Color: Lazuli 006
	Width: 54”
	Repeat: 18”V, 27”H
	Contents: 100% Polyurethane
	Abr. Res.: 100,000 double rubs
	Finish: Protective topcoat
	Fabric Qty: Verify fabric quantity with pattern repeat.
	Note: Fabric Must Comply with PROP 65.



Laminate Top



PVC Edge









Power

Laminate:	Wilsonart, Satin Stainless, 4830K-18
PVC Edge:	Fog C600257
Power:	Duet with 1 Power, 2 USB (ADUF-1P2U), 72” Cord, Finish: Silver

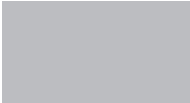

NOTE: All images are for reference only. Refer to product specifications for actual requirements

P: Denotes power in table

ITEM NO.	T1P
QTY:	1
ITEM:	Study Table, 2 Person, Pwr
LOCATION:	Adult Area 107
MANUFACTURER:	Enwork
MODEL NUMBER:	Impression Square Table CR3636AKX-LPP2NS-LPP2NS-PDAL2S-LPCMS-LPCMS-PDGR
DESCRIPTION:	36"w x 36"d x 29"h Square table with laminate top, vinyl edge, four straight metal legs with standard glides. Include PDAL2S power with coordinating electrical cutout in center (K) and two Impression cable management covers on legs, one universal cable gripper under worksurface.
FINISHES:	Leg: Silver (S)
	Top: Wilsonart, Harvest Maple 7953-38 (X)
Metal	Edge Style: 3MM Edge Band (A)
	Edge Color: Matching edge band Wilsonart, Harvest Maple
Laminate	Power: PDAL2S : Axil, Corded, 2 Power/1 Charging USB A + C, 10' power cord with 1 extra plug on bottom (Qty: 1)
	FINISH: Silver with black receptacles (S)
Edge	PDGR - Universal Cable Gripper, 5 openings (Black) (Qty: 1)
	LPCMS: Impression Cable Management Cover (Qty: 2)
Power Module	
	
Cable Grippers	
	

NOTE: All images are for reference only. Refer to product specifications for actual requirements

P: Denotes power in table

ITEM NO:	T8 / T8P
QTY:	T8: 16 T8P: 4
ITEM:	Flip/Nest Table
LOCATION:	Meeting Rm 104
MANUFACTURER:	Enwork
MODEL NUMBER:	Zori - Flip/Nest Table T8: CYRS2460A-SNBNN5 T8P: CYRS2460A-SZBNU5 PDAL2S-PDGR-PDGR
DESCRIPTION:	24"d x 60"w x 29"h Rectangle flip/nest training table with laminate top, pvc edge and standard casters (N) in black (B) finish. T8P: Include PDAL2S power with coordinating electrical cutout in top center rear (U), cable grippers for underside wire management and two routing hole leg (Z).
FINISHES:	Leg: Silver (S)  Top: Formica, Pale Brushstroke 6997-58 (5)  Edge Style: 3MM Edge Band (A) Edge Color: Pale Brushstroke (5)  Power: PDAL2S : Axil, Corded, 2 Power/1 Charging USB A + C, 10' power cord with 1 extra plug on bottom (QTY: 1) FINISH: Silver with black receptacles (S) PDGR - Universal Cable Gripper, 5 openings (Black) (Qty: 2)



Laminate Top  
& Edge Band



Metal



Shown with power



NOTE: All images are for reference only. Refer to product specifications for actual requirements

P: Denotes power in table

ITEM NO.	T11P
QTY:	2
ITEM:	Maker Height Adjustable Flip/Nest Table, Power
LOCATION:	Maker Zone 117
MANUFACTURER:	3Branch
MODEL NUMBER:	Maker Flex Height Adjustable Flip/Nest Table MF-7236-NEST-ADJT-BBK-CAS

DESCRIPTION: 72"w x 36"d x 27" - 41"h  
Rectangle crank height adjustable fliptop nesting table, top in solid maple butcher block and powder coated steel T-legs with locking casters. Removable hand crank. Install power module on the downside of the table, away from the latch in a location that avoids any hardware. Provide magnetic vertical wire management down leg.

FINISHES: Metal: Platinum Metallic



Top



Metal

Accessories: Byrne Dean **under mount** power module with 2 power and 1 USB-A+C **and 20" power cord, color to be Storm**. Magnetic wire management channel.

PROVIDE SHOP DRAWINGS FOR APPROVAL



Power





NOTE: All images are for reference only. Refer to product specifications for actual requirements

P: Denotes power in table

ITEM NO:	T15
QTY:	1
ITEM:	Flip/Nest Height Adjustable Table
LOCATION:	Meeting Rm 104
MANUFACTURER:	KI
MODEL NUMBER:	Pirouette - Flip/Nest Pneumatic Adjustable Height Table PPNR2460-74P-NNN-NMP-ELG-FORMICA, PALE BRUSH- TROKE 6997-58-SX-4EC
DESCRIPTION:	24"d x 60"w x 29" - 44"h Rectangle flip/nest training table with laminate top, pvc edge, pneumatic adjustable height base with four black casters with silver hub, 2 locking.

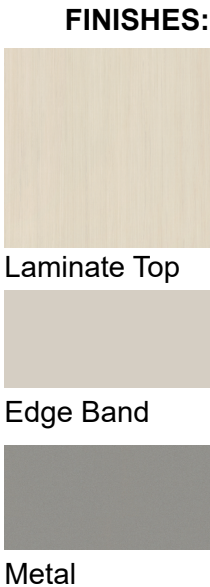

Leg: Starlight Silver Metallic (SX)

Top: Formica, Pale Brushstroke 6997-58

Edge Style: PVC Edge Band (74P)

Edge Color: Light Tone (ELG)





NOTE: All images are for reference only. Refer to product specifications for actual requirements

P: Denotes power in table

ITEM NO:	T16P
QTY:	1
ITEM:	Study Table, Height Adjustable
LOCATION:	Adult Area 107
MANUFACTURER:	Nevins
MODEL NUMBER:	Pax Pneumatic Adjustable Height Table SQ3636APX1X49085LL06-PD-BC03- Wilsonart, Harvest Maple 7953-38 COV22US-PLS
DESCRIPTION:	36"d x 36"w x 24" - 42.7"h Square table with laminate top and self-edge, powder coated pneumatic height adjustable X-base. Predrill top for base. Provide Cove power module with two power, two USB charging ports, two convenience outlets and 108" cord. Plastic legway vertical wire manager. Wire manager to be cut to fit on fixed portion of column base.

FINISHES:



Laminate Top



Metal



Power

Leg:	Satin Chrome, BC03
Top:	Wilsonart, Harvest Maple 7953-38
Edge Style:	Self Edge, LL06
Accessories:	Cove power module with 2 power, 2 charging USB, 2 Convenience outlets and 108" power cord, color to be Silver. Plastic legway vertical wire management with hinged cover, field cut to fit on fixed portion of column base, color to be Silver.



Shown with round top



Wire Mgmt

**Furniture Information List:**

Company: 3Branch  
Contact: Joe Frueh  
Phone Number: 312.952.5436  
Email: joe@3branch.com

Company: Arcadia  
Contact: Russell Bielefeld  
Phone Number: 330.726.6974  
Email: russellbielefeld@msn.com

Company: EKO  
Contact: Kristen Mick  
Phone Number: 216.789.4249  
Email: kristen@seiboldbaker.com

Company: Enwork  
Contact: Carrie Stary  
Phone Number: 216.312.4389  
Email: Carrie@blgreps.com

Company: Freshcoast  
Contact: Karl Krauss  
Phone Number: 440.935.5900  
Email: karlekrauss1@gmail.com

Company: Gressco by HABA  
Contact: Teri Burich  
Phone Number: 440.662.4317  
Email: Teri@danbinford.com

Company: JSI  
Contact: Carrie Stary  
Phone Number: 216.312.4389  
Email: Carrie@blgreps.com

Company: KI  
Contact: Robynn Spong  
Phone Number: 216.401.7044  
Email: robynn.spong@ki.com

Company: Kimball  
Contact: Kirt Bauchman  
Phone Number: 330.466.5645  
Email: kirt.bachman@nationalofficefurniture.com

Company: Landscape Forms  
Contact: Brittany Conroy  
Phone Number: 269.337.1304  
Email: brittanyc@landscapeforms.com

Company: Leland International  
Contact: Karl Krauss  
Phone Number: 440.935.5900  
Email: karlekrauss1@gmail.com

Company: Mediatechnologies  
Contact: Tracey Corbo  
Phone Number: 440.949.9604  
Email: tracey@timoneilassociates.com

Company: Nevins  
Contact: Teri Burich  
Phone Number: 440.662.4317  
Email: Teri@danbinford.com

Company: SitOnIt Seating  
Contact: Carrie Stary  
Phone Number: 216.312.4389  
Email: Carrie@blgreps.com

Company: Spec Furniture  
Contact: Trevor Cooke  
Phone Number: 614.778.9019  
Email: trevor@dotsoncooke.com

Company:  
Contact:  
Phone Number:  
Email:

Company:  
Contact:  
Phone Number:  
Email:

Company:  
Contact:  
Phone Number:  
Email: